Madrigal

5. Se tra cortesi amanti

Tenor 1
Tr Tr T T B
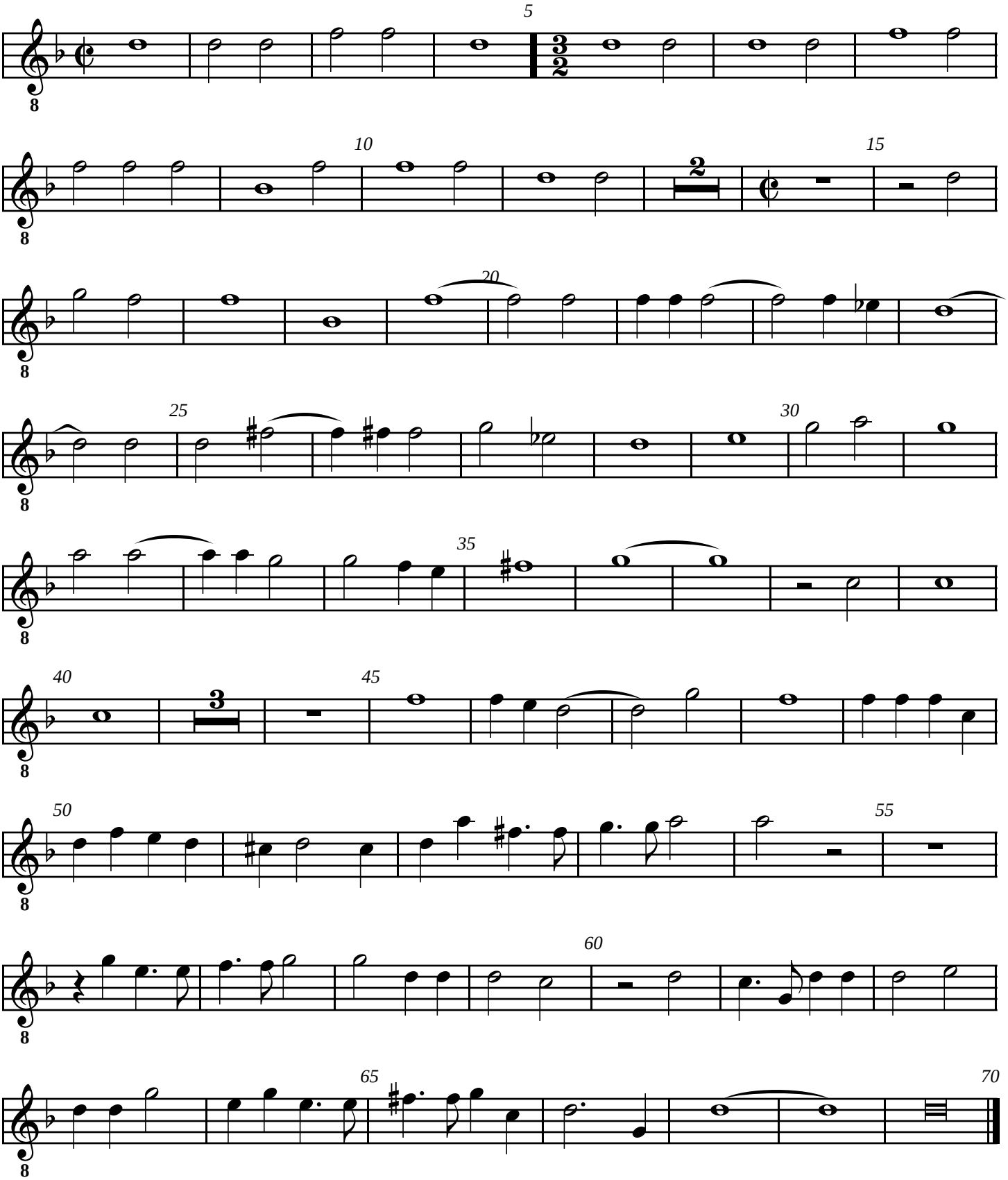
Agostino Agazzari