Callen todas las galanas
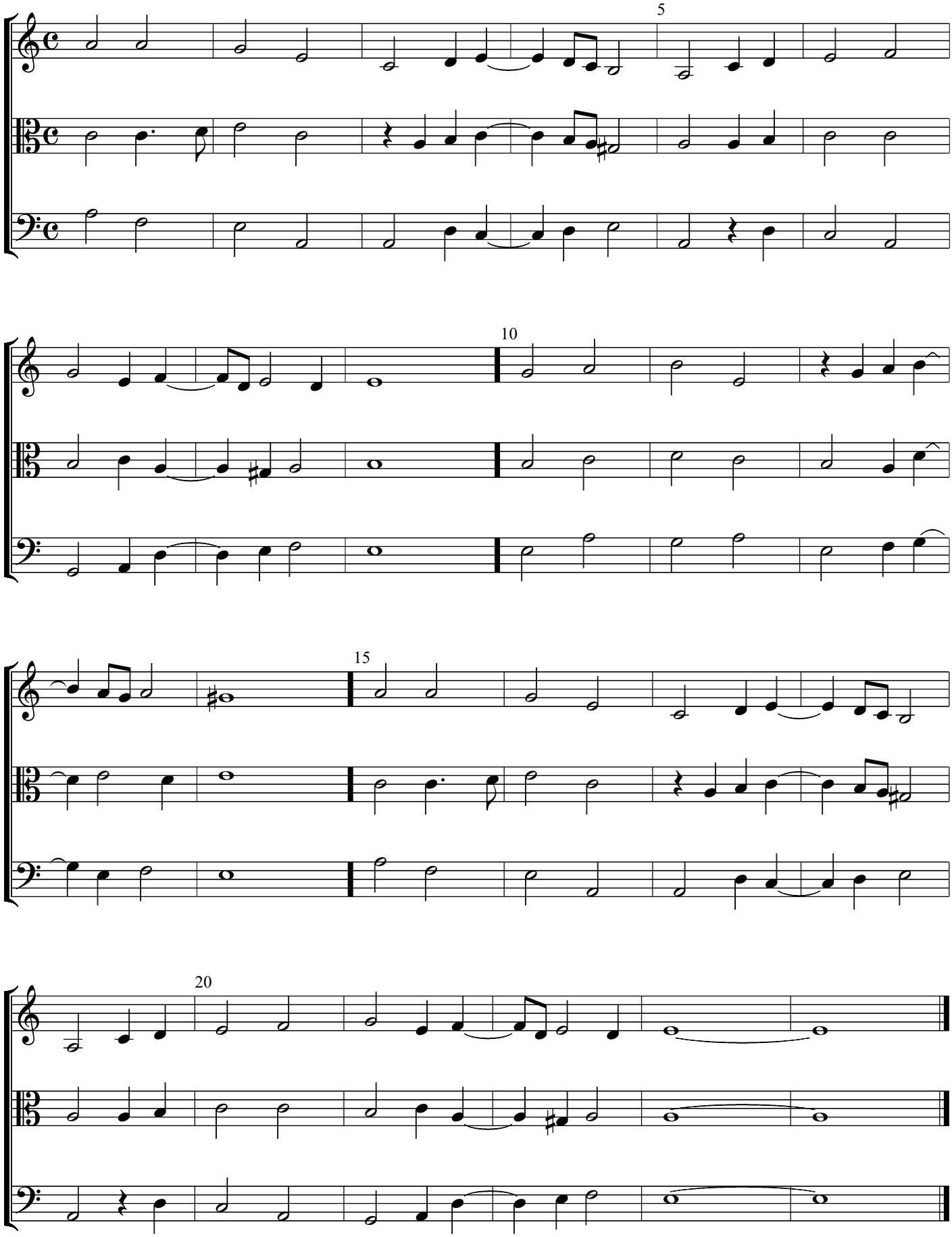
Lagarto