

Anderssen  
(fl. ca 1750)

*Concerto Ex D# a 8 Stim*

*Violino Primo*  
*Violino Secondo*  
*Flauto Traverso Primo*  
*Flauto Traverso Secondo*  
*Cornu Primo*  
*Cornu Secondo*  
*Viola*  
*e*  
*Basso*

*Dell Sig<sup>r</sup> Anderssen*

GroF 1231

**Cornu [in D] Primo**  
Corno naturale

Edited by  
Christian Mondrup

Cornu Primo

Allegro

Sigr. Anderssen

Cornu Primo

Andante

47

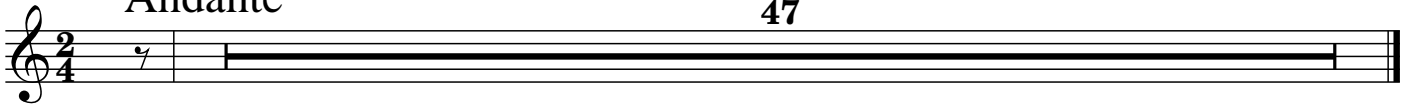

Presto

